

LOCATION/ROAD/FOOTPATH

High Street, Great Cheverell (between Low Road and Weavers Mead)

DATE AND PERIOD OF RESTRICTION/CLOSURE

17/2/17 for 1 unrestricted day (07:00 – 19:00)

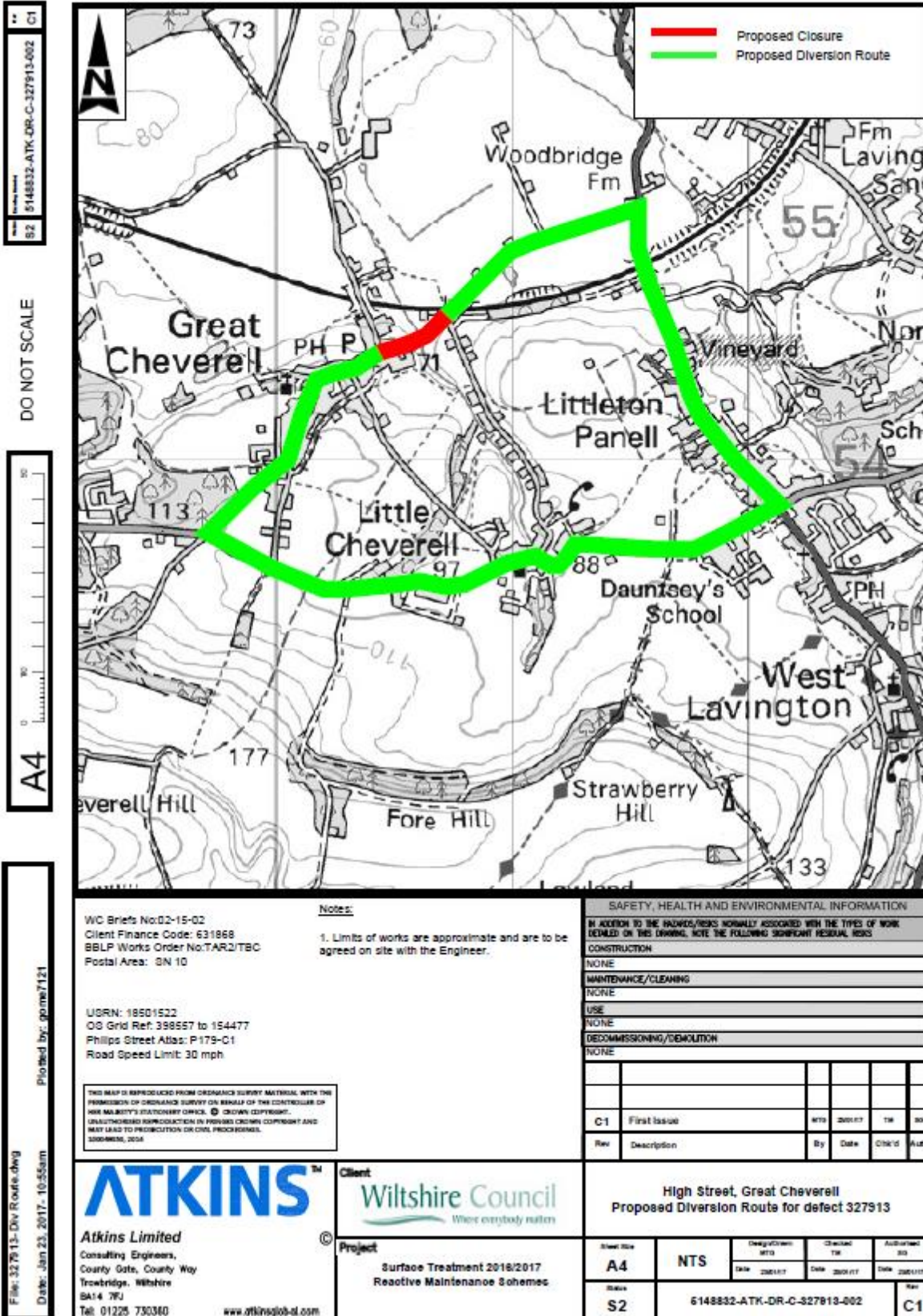

Drawing No: 5148832-ATK-DR-C-327913-002
 Rev: C1

DO NOT SCALE

A4

Plotted by: gome7121
 Date: Jan 23, 2017, 10:55am

File: 327913-Div Route.dwg
 Date: Jan 23, 2017, 10:55am

WC Briefs No:02-15-02
 Client Finance Code: 631868
 BBLP Works Order No:TAR2/TBC
 Postal Area: SN 10

UORN: 18501522
 OO Grid Ref: 398557 to 154477
 Phillips Street Atlas: P179-C1
 Road Speed Limit: 30 mph

THIS MAP IS REPRODUCED FROM ORDNANCE SURVEY MATERIAL WITH THE PERMISSION OF ORDNANCE SURVEY ON BEHALF OF THE CONTROLLER OF HER MAJESTY'S STATIONERY OFFICE. © CROWN COPYRIGHT. UNAUTHORIZED REPRODUCTION IN WHOLE OR IN PART MAY LEAD TO PROSECUTION OR CIVIL PROCEEDINGS. 50008635, 0004

Notes:
 1. Limits of works are approximate and are to be agreed on site with the Engineer.

SAFETY, HEALTH AND ENVIRONMENTAL INFORMATION

IN ADDITION TO THE HAZARDS/RISKS NORMALLY ASSOCIATED WITH THE TYPES OF WORK DETAILED ON THIS DRAWING, NOTE THE FOLLOWING SIGNIFICANT RESIDUAL RISKS

CONSTRUCTION	NONE
MAINTENANCE/CLEANING	NONE
USE	NONE
DECOMMISSIONING/DEMOLITION	NONE

Rev	Description	By	Date	CHK'D	AUTH
C1	First Issue	NTS	2001/17	TM	SK

Atkins Limited
 Consulting Engineers,
 County Gate, County Way
 Trowbridge, Wiltshire
 BA14 7FJ
 Tel: 01225 730360
 www.atkinsglobal.com

Client

 Wiltshire Council
 Where everybody matters

Project
 Surface Treatment 2016/2017
 Reactive Maintenance Schemes

High Street, Great Cheverell
 Proposed Diversion Route for defect 327913

Sheet No:	A4	NTS	Design No:	NTS	Checked:	TM	Authorised:	SK
Date:	2001/17	Date:	2001/17	Date:	2001/17	Date:	2001/17	
Scale:	S2		6148832-ATK-DR-C-327913-002					C1